

COMTECH
Simplifying Complex Processes

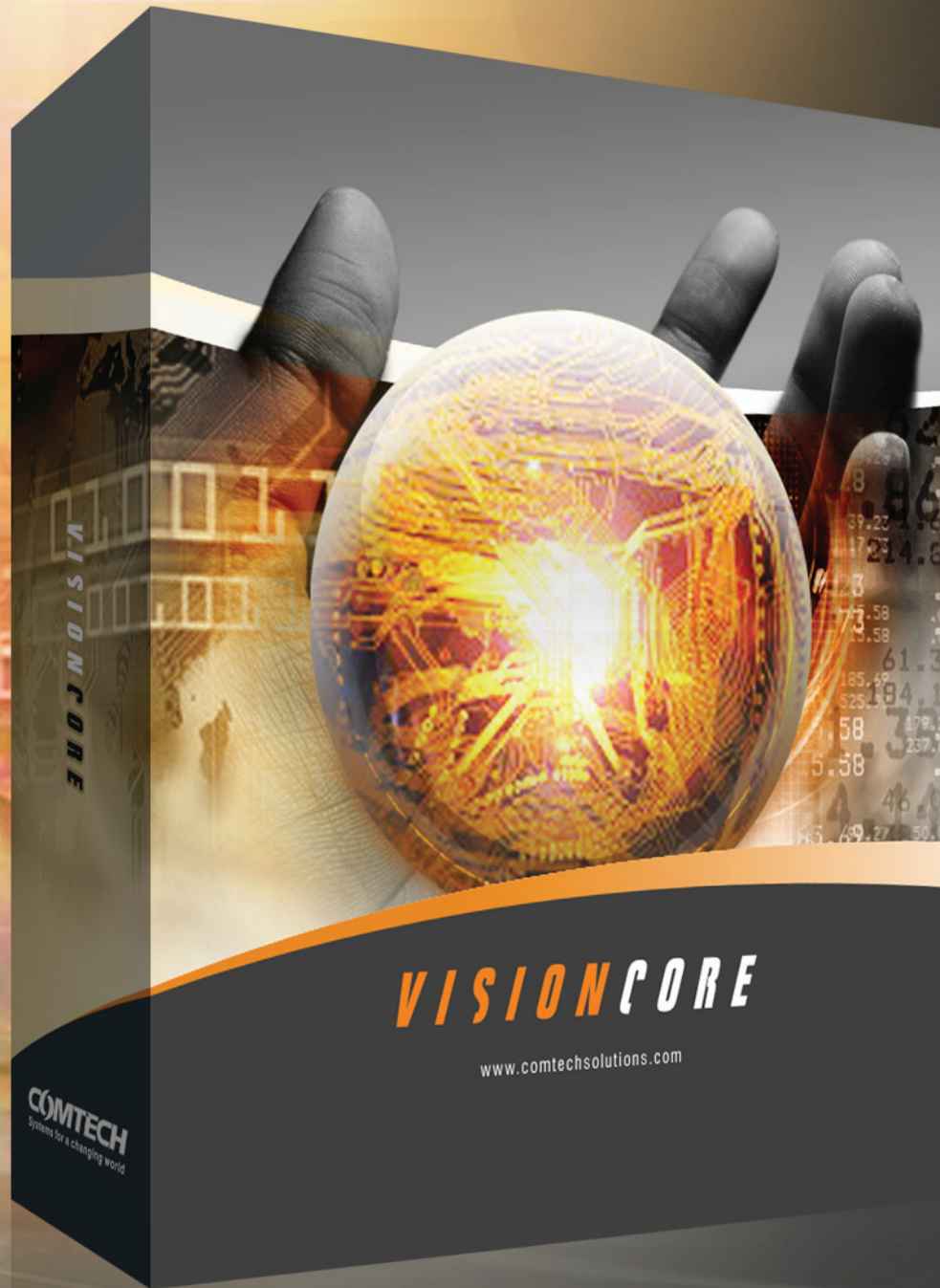

All-in-One Business Accounting Software

VisionCore is the first .NET Accounting and ERP software that is Connected, Customizable and Scalable. This software is a powerful, yet simple to use accounting and ERP solution.

You will find much time has been spent in making the interface appealing and easy to understand yet still provides all the power your organization needs to run your business.

This will save you a lot of time and money when implementing the software. View the screen shots or videos to learn more about VisionCore.

VisionCore software has all of the functions you need like order entry, AR, AP, purchasing, general ledger, inventory manager, manufacturing, reporting, payroll, POS, job costing, CRM and banking, but it also has features that will be crucial as you grow. It even allows you to integrate with other programs like your shopping cart, salesforce.com, Payment Processing, ShipRush, AbleCommerce and almost any other application locally or over the web.

Customizable Software without Limitations

One of the most daunting prospects for most businesses is the idea of customizing their accounting and ERP application. Everyone has heard horror stories of the astronomical amount of effort required to maintain a custom system and the panic that ensues when a vendor ceases supporting a custom application. VisionCore accounting software solutions allows you to easily create a customized version for your business.

VisionCore is architected to allow you to create customized forms based on the standard forms that can "inherit" the qualities of the standard forms rather than overwriting them. This means that when a new update of VisionCore accounting software is released, you can simply install it on your system normally and your custom form will be unaltered.

This breakthrough means that you won't have to do a major implementation every time you receive an update or bug fix for your software and you can feel free to make VisionCore an application uniquely suited to your business without eliminating your ability to upgrade.

Connect with Coworkers, Clients, Trading Partners and Vendors

One of the biggest trends of the past decade has been globalization. Even small businesses now have employees telecommuting and many businesses have established offices all over the globe. This can be a challenge when trying to share information because of the significant costs associated with creating electronic ties between two or more locations. VisionCore can solve this solution by allowing you to share information in the accounting software through the internet.

The .NET framework handles these challenges easily by allowing you to use the regular internet to connect to your data from any location. The data is protected by the security of SQL Server as well as the built-in security of VisionCore, but it is accessible to your users by simply typing in the server location (IP address) and name. You can then login normally. There is no new software to install and you have full access to all the functions of the software without the limitations of a browser-based application that is completely Web-based.

Customer - Home Dealers

General | Detail | Contacts | Clients | Notes | History | Email | Fields | Attachments | Activity | Data | Pricing | Ship To | Analysis | Rewards

Customer ID: C10001 Company: Home Dealers Phone: (781) 438-2033

Name: Sarah Lopez Email: s.lopez@homedealers.com Type: Retailer

Title: Manager First Name: Sarah Last Name: Lopez Address: 10 Central st., Suite 303 City: Stonham State/Province: MA Country: United States Zip/Postal Code: 02180

Abt. Phone: (315) 954-3542 Fax: (315) 654-1852 Other Phone: (781) 438-2065 Mobile: (781) 438-2033 Credit Limit: 5,000.00 Balance: 205,893.03 Status: Source: Terms: 5% 5 Net 30

Setup Information

Ship Via: UPS Ground Tax Code: NONE Department: Sales Currency: USD Class: Customer Active: [X] Credit Hold: [X] PO Required: [X] Verify Customer Info: [X]

Manager: Anne Sue

Website: www.homedealers.com

Receive Payments (Multi-Customer)

Payment Information

Date Paid: 4/13/2010 Currency: USD Deposit Account: 1100-01

Pay	Customer ID	Company	Due Date	Terms	Invoice Number	Invoice Total	Discount	Amount Due	Payment	Reference
[X]	C10001	Home Dealers	4/1/2009	5% 5 Net 30	SS-10086	63,423.37	0.00	63,423.37	63,423.37	
[X]	C10023	USD Furniture	9/14/2009	5% 5 Net 30	SS-10089	7,417.98	0.00	7,417.98	7,417.98	
[X]	C10003	B&M Designs	4/25/2009	Due on Receipt	SS-10090	2,990.00	0.00	2,990.00	0.00	
[X]	C10020	Furniture World	5/5/2009	5% 5 Net 30	SS-10092	111,526.40	0.00	111,526.40	111,526.40	
[X]	C10002	Furniture Place	7/28/2009	5% 5 Net 30	SS-10125	12,086.86	0.00	12,086.86	0.00	
[X]	C10022	TVI Italian Design	8/2/2009	5% 5 Net 30	SS-10126	17,538.99	0.00	17,538.99	0.00	
[X]	C10011	Designer Wood	8/24/2009	5% 5 Net 30	SS-10102	29,795.04	0.00	29,795.04	29,795.04	
[X]	C10014	High Design & M.	9/1/2009	5% 5 Net 30	SS-10103	29,121.86	0.00	29,121.86	0.00	
[X]	C10007	L&K Home Collections	9/12/2009	5% 5 Net 30	SS-10104	15,835.71	0.00	15,835.71	0.00	
[X]	C10013	S&K Furniture	9/16/2009	5% 5 Net 30	SS-10105	147,659.06	0.00	147,659.06	147,659.06	
[X]	C10002	Furniture Place	10/15/2009	5% 5 Net 30	SS-10108	17,655.99	0.00	17,655.99	17,655.99	
[X]	C10002	Furniture Place	10/28/2009	5% 5 Net 30	SS-10122	34,578.06	0.00	34,578.06	0.00	
[X]	C10011	Designer Wood	10/30/2009	5% 5 Net 30	CPRE-10004	-3,200.00	0.00	-3,200.00	0.00	
[X]	C10012	HY Fine Furniture	11/6/2009	5% 5 Net 30	SS-10109	131,746.62	0.00	131,746.62	0.00	
[X]	C10008	C&H Furniture	11/10/2009	5% 5 Net 30	SS-10080	6,309.09	0.00	6,309.09	0.00	
[X]	C10001	Home Dealers	12/5/2009	5% 5 Net 30	SS-10111	6,517.99	0.00	6,517.99	6,517.99	
[X]	C10001	Home Dealers	1/4/2010	5% 5 Net 30	SS-10116	40,727.21	0.00	40,727.21	0.00	
[X]	C10004	Crest Stockroom	1/5/2010	2% 15 Net 45	SS-10127	3,934.75	0.00	3,934.75	0.00	
[X]	C10003	B&M Designs	1/7/2010	Due on Receipt	SS-10117	108,437.11	0.00	108,437.11	108,437.11	
						1,292,468.31	7,032.14	1,285,436.17	492,432.94	

Simple Licensing Options

It can be extremely frustrating to evaluate software that is priced by the "module" or even "granule" and try to understand what you are actually getting. It's similar to walking into a model home that is in your price range and falling in love with it, only to find out later that most of what you've seen in the model isn't included.

When you view the demo of VisionCore's accounting software, you will be seeing exactly what you will receive. We don't create confusing pricing structures because we know that it can be overwhelming and difficult to comparison shop. Also, we know that your business can change and we want you to have all of the available functionality at your fingertips so that if your needs grow, your accounting software will be prepared to accommodate them.

VISIONCORE

All-in-One Business Solution

VisionCore tightly integrates all its modules eliminating the need for your business to purchase multiple applications. This integration gives you a very consistent look and feel and cuts the learning time down considerably.

Not only does VisionCore include all the major modules you would need to run your business, it can also be integrated with most external applications and be customized any way you want.

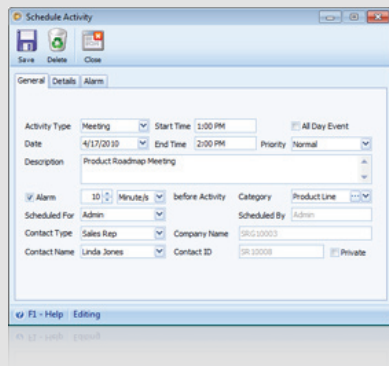

Another user specific feature is the ability to change desktop graphics and themes. Graphics and the visual display of information can make a user feel comfortable and content as they work.

Greatly reduce implementation times

VisionCore is so easy to install, update and learn that it will save you time, money, training and setup. Many of our customers said it took them half the amount of time to implement than their previous solution.

Customizable to fit any Business

VisionCore can be customized to fit any of your business needs. Whether you have a team on staff to handle making custom changes, or hiring our development team, we provide the tools and knowledge you need to make VisionCore work for your business.

The VisionCore SDK contains details of forms, controls, tables, fields, functions, stored procedures, namespaces and class modules with descriptions and examples. It will allow you to integrate any other Visual Studio application with VisionCore. You will be able to customize VisionCore and even add new functionality using the SDK. The advantage of doing customization work with the SDK is that the changes made will be separate from the core application which makes debugging the code much easier. With this approach you will be able to take advantage of all future updates to VisionCore and it will not affect your customization work.

User Interface

One of the major advantage of using VisionCore is the incredible user interface designed around our powerful ERP application. Tens of thousands of hours have gone into creating the best user interface on the market. This is a great benefit to our customers as they have a much easier time learning VisionCore and it reduces implementation and training.

With our users in mind, Comtech has implemented the ability to change and save the layout of grids, columns of information and filtering and searching options. This will allow users to optimize their time which will increase productivity.

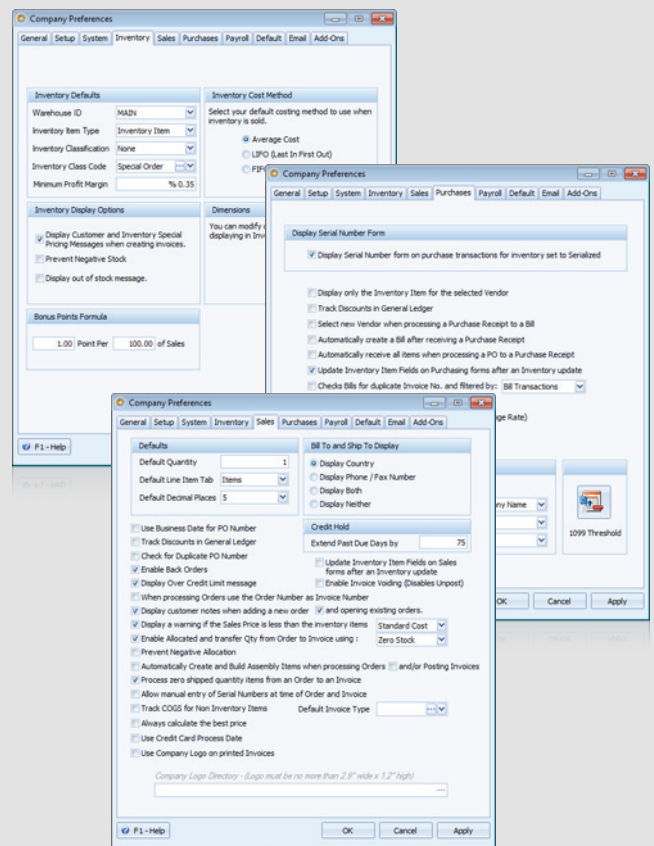
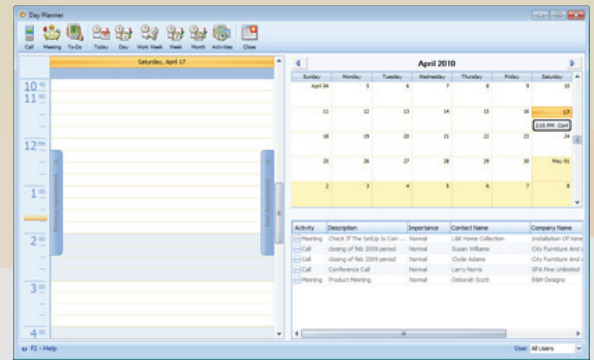

Latest Technology

The .NET framework allows us to customize and add features faster than most other solutions. It also guarantees that you will be in the most up to date technology.

Innovation

We are constantly innovating and enhancing VisionCore based on customer feedback. If our customer has a suggestion, we listen and often implement that suggestion in months rather than years like our competitors.

Works for many types of Industries

VisionCore works for many industries right out of the box. Several of the industries VisionCore works best for, include the following:

- Wholesale
- Manufacturing
- Distribution
- Automotive
- Medical
- Nonprofit
- Contractors
- Professional Services
- Retailers
- Hospitality

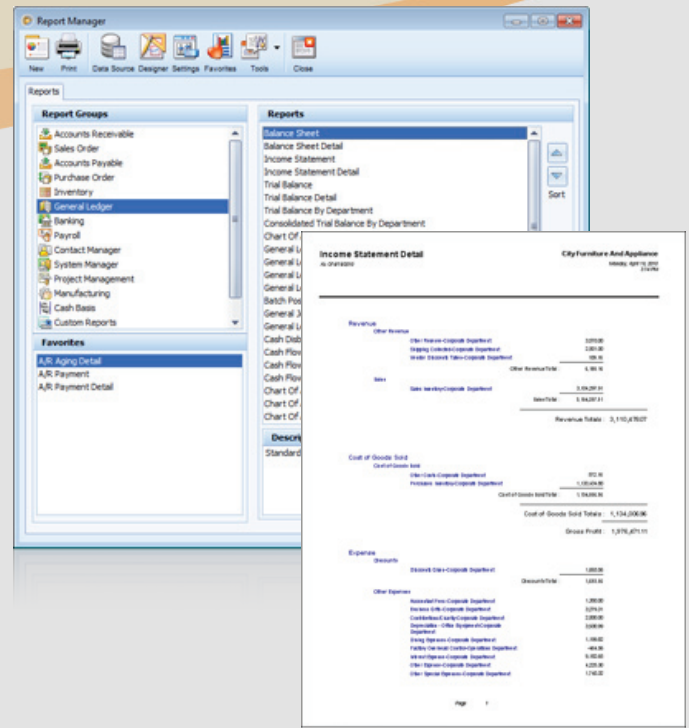

Prompt round the clock Support

We pride ourselves on customer satisfaction and support is a big part of that. We provide prompt and friendly support 24 hours a day, 5 days a week. Our dedicated and hardworking product experts work around the clock to deliver the best solutions on the market.

Comtech's support turnaround times are some of the best in the industry, so you get the answers to your questions when you need them. This is our way of saying you deserve nothing less than proactive strategic assistance, mission-critical services and collaborative support solutions when you need it.

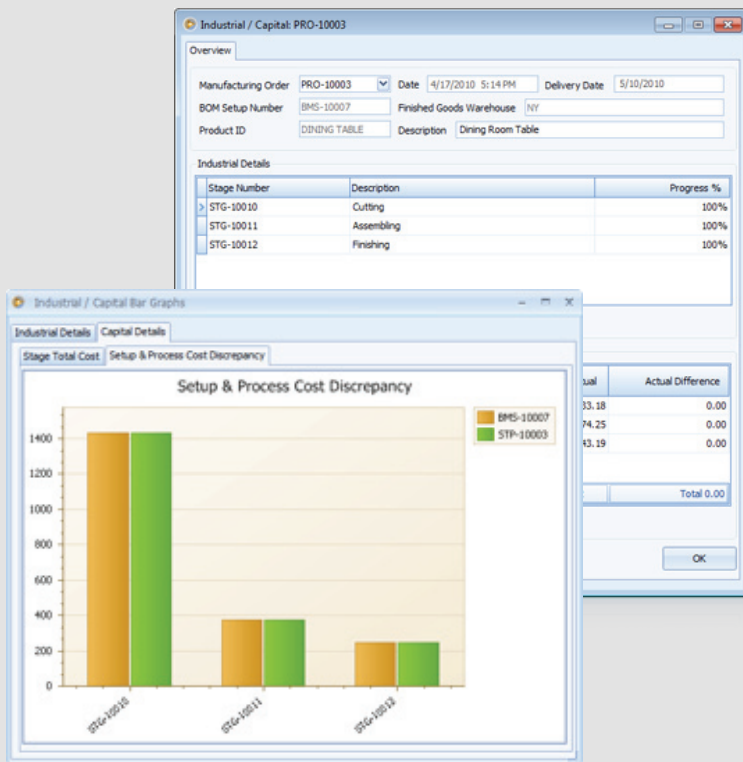

Pricing Level	Unit Measure	Units	Min	Max	Pricing Method	Commission Percent	Percent/Amount	Unit Price	Unit Total	Warehouse
1	Each	1	1	10	Discount Sales Price	0%	2.00	259.00	259.00	MAIN
2	Each	1	11	20	Discount Sales Price	0%	3.00	256.36	256.36	MAIN
3	Each	1	21	30	Discount Sales Price	0%	4.00	253.71	253.71	MAIN
4	Each	1	31	40	Discount Sales Price	0%	5.00	251.07	251.07	MAIN
5	Each	1	41	500	Discount Sales Price	0%	6.00	248.43	248.43	MAIN

VISIONCORE

Technology

VisionCore was written using the latest versions of Microsoft Visual Studio and Microsoft SQL Server. It's the first application to efficiently utilize the strengths of these tools.

VisionCore is also compatible with SQL Server Express Editions for smaller companies that don't require or can't yet afford the full suite of SQL Server features.

Newer versions of VisionCore are starting to use Windows Communication Foundation (WCF), Entity Framework 4 (EF), WCF RIA Services along with Silverlight 4.0 and the .NET Framework 4.0.

If you've ever sent an Instant Message or seen a live online demo, you've already experienced a small taste of what Web services can do for you. These collaborative tools are just the tip of the iceberg of how Web services can make your business easier to run.

Technical Features

Component-based architecture makes programming more efficient in the software. Many changes can be made universally by changing a single section of source code. Additionally, a strict set of coding "best practices" has been adhered to throughout the development of VisionCore so coding styles are consistent and organized. The organization of functions within the code makes them easy for us to build on.

Scalability and N-Tier Architecture

VisionCore has a lot more power "under the hood" than you can see on the surface. The n-Tier Architecture means that you can split the computing workload between more than 2 layers of computers (i.e. Client/Server). This reduces the workload on the server, meaning faster performance and more flexibility in configuring your network.

VisionCore also has the advantage of running on the most popular and robust database platform available: SQL Server. This means your data capacity is only limited by your hard drive space. SQL Server keeps your data secure and organized so that VisionCore and any other application tied into your database will operate smoothly and without bottlenecks.

SQL Server also includes many new database management tools that will make day-to-day maintenance of your server easier and more automated. The security is also improved so your data will be safer than ever before.

Web Services

Many people have been able to eliminate tedious activities like mailing, faxing and data entry on a daily basis by utilizing Web services to receive PO's, send Orders, share information with customers and provide human resources tools. Excitement is growing as managers see the significant labor savings they can realize through the use of Web services. The power of these tools will continue to grow as people use more and more devices like PDA's, cell phones and media devices become part of the average businessperson's daily life.

Customization Services

The VisionCore Software Developer Kit (SDK) makes it easy for you to customize the forms in VisionCore without source code and stay current with our latest releases. You can create new forms using Visual Studio. Using our SDK you will be able to keep all your customizations in projects separate from VisionCore making upgrading easy.

Visual Studio allows precise customization to VisionCore as if you had the source code without the need to spend countless hours understanding the source code.

SDK

The VisionCore Software Developer Kit (SDK) makes it easy for you to customize the forms in VisionCore without source code and stay current with our latest releases. You can create new forms using Visual Studio. Using our SDK you will be able to keep all your customizations in projects separate from VisionCore making upgrading easy. Visual Studio allows precise customization to VisionCore as if you had the source code without the need to spend countless hours understanding the source code.

For example, you could customize the Invoice form by adding new fields, controls or buttons. You could also remove fields your company does not use or move existing fields on any form. You can even override any code or properties used on any form. All of this can be done without source code. Your customized forms and code will run on top of the VisionCore code so you can take advantage of all new updates we release.

The SDK will contain details, descriptions and examples. It will allow you to integrate any other .NET application with VisionCore. You will be able to customize VisionCore and even add new functionality using the SDK. All customization work we do or anyone else does can be done using the SDK. This will keep all customizations separate from the core application making debugging the code much easier. With this approach you will be able to take advantage of all future updates to VisionCore and it will not affect your customization work.

VisionCore ships with a powerful Data Dictionary that can be used to add new fields and tables to a VisionCore company data file. We use this Data Dictionary internally when we need to add new fields or tables to VisionCore so you can be assured its flexible and reliable.

VisionCore includes a revolutionary BRL Core which eliminates repetitive tasks. It makes it extremely easy to connect a custom new form to VisionCore. This takes all the complexity out of writing and debugging this code yourself. Now you can add a new table or field using the Data Dictionary and use the BRL Core from any form to add, edit, delete, save and navigate the data with only a few lines of code. This uses an n-Tier architecture with a disconnected data model and allows you to update your data over the Internet if you want. Not only is the combination of our Data Dictionary and BRL Core extremely powerful it's also so easy to use a beginner in .NET could do it.

VisionCore Components can also be integrated into ASP.NET applications with very little effort. Using ASP.NET and our own BRL Core tied directly into VisionCore, we wrote a feature rich Support Center called BizCore Central (included with VisionCore). This is the same support center a customer would use to log in to download updates, post on our forums and view knowledgebase articles.

Source Code

If you need to make complex customization changes you can contact Comtech Solutions about licensing source code.

VISIONCORE

USA

Corporate Headquarters

4606 FM1960 #122
Suite 400
Houston, TX 77069
(800) 650-1404 Toll Free
(281) 586-9666 Support
(281) 984-9905 Fax

Asia

Makati City, Philippines

88 Corporate Center, Unit 2604
141 Valero Street, Makati City
Metro Manila, Philippines
+63.2.757.1886
+63.2.889.6029 Fax

Bangalore, India

G.V. Towers, No. 68 to 72
Survey Number 18, Kodigehalli Main Road
Sahakarnagar, Bangalore - 560 092, India
+91.80.42200901
+91.80.41140848 Fax

www.comtechsolutions.com
visioncore@comtechsolutions.com